Glen-Cedo

1958

George Thomas Brannan
4106 Nantucket Dr NW
Wilson, NC 27896-8111
252-243-1333

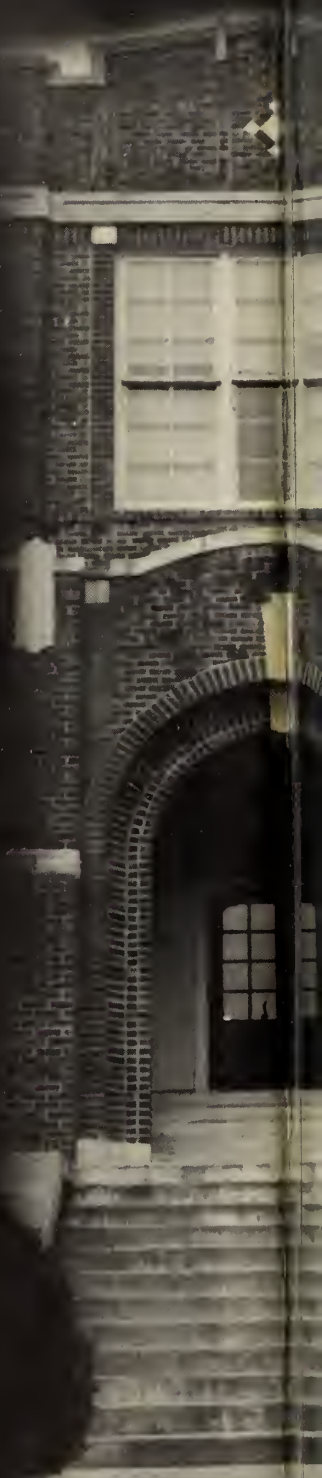

Glendale High School, Alma Mater,
Reigneth high with cheers;
With our Glendale High School standards,
We need not have fears.

So, stand up for dear old Glendale,
Stand up for dear old Glendale
Stand up for Glendale, Rah! Rah! Rah!

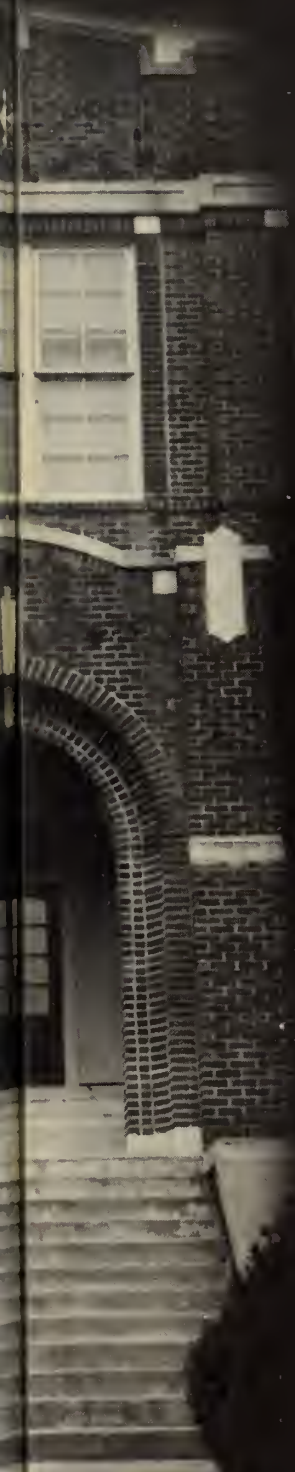

When we hear of dear old Glendale,
We will stand with cheers,
For our dear old Alma Mater,
Throughout the coming years.

So stand up for dear old Glendale,
Stand up for dear old Glendale,
Stand up for Glendale, Rah! Rah! Rah!

Mirror OF OUR LIVES...

GLEN-CEDO

PUBLISHED BY
THE SENIOR CLASS
OF

GLENDALE HIGH SCHOOL

Kenly, North Carolina

1958

BARBARA ATKINSON, EDITOR
BETTY JEAN CREECH, BUSINESS MANAGER
LOIS P. BUNN, ADVISOR

Our day begins...

FOREWORD

Lest you forget the many hours spent together these past happy years, the annual staff presents the "Glen-Cedo" of 1958. We hope that as you look through this beloved yearbook and glance into the "Mirrow of Our Lives", you will be reminded of the many events that have enriched our lives and thus have made these years at Glendale worthwhile.

May we never forger our teachers, parents, and many friends. They have each very patiently stood by us in all our undertakings. They have guided our footsteps with love and understanding on the road to future goals.

May this edition ever be a reminder to you of the things which have been our fondest memories. May you look deep into this "mirrow" and dream again the dreams of our youth.

CONTENTS

Introduction
Dedication
Administration
High School Faculty
Our Classes
Seniorama
Elementary Grades
Elementary Faculty
Organizations
Advertisers

AND SURROUNDING US IS THE CONSTANT

REMINDER OF THE OPPORTUNITIES THAT ARE OURS

WE TREASURE BOTH THE *Routine*

Our days in the home economics department were well spent. In addition to cooking we learned many things such as sewing, home nursing, child care, home decorations, care of clothing, teenage problems and marriage problems.

The boys in agriculture also learned many things that will be very useful in their future lives. Shown here is the well-equipped tool shop in which the boys learned the names of the different tools and their practical uses. Agriculture courses taught them the many phases of farming, livestock raising and the basic economics of a farming career.

In typing class we took up various kinds of typing that are necessary as preparation for a job in the business offices of the world. We learned to type many business forms such as letters, invoices, telegrams, legal documents, manuscripts and telefax messages.

AND *Special Events*

Once a month the seniors sponsored the most famous activity of all--the Sock Hop. This was open to all school boys and girls from the youngest to the oldest.

This picture reflects one of the many well-rounded activities of our school. "All work and no play makes Jack a dull boy".

ALL OF THESE WE SEE

Here is our favorite class--study hall--where we had a chance to catch up our back work and gossip!

In the "mirror" we see everyone pushing and crowding around the most famous spot on the school ground--the school store where we consumed gallons of milk and ice cream daily.

IN THE MIRROR OF OUR LIVES

gratefully dedicated

We, the Senior Class of nineteen hundred and fifty-eight, wish to dedicate this beloved yearbook to our High School Faculty. We do this humbly and proudly as a token of our appreciation for their steadfast devotion and never failing interest in all our problems. We shall always remember their friendliness and unselfish assistance in all we attempted to do. Their efforts in our behalf were immeasurable. Thank you, Faculty.

THE SENIORS

OUR FACULTY

Mr. George B. Lester
Principal

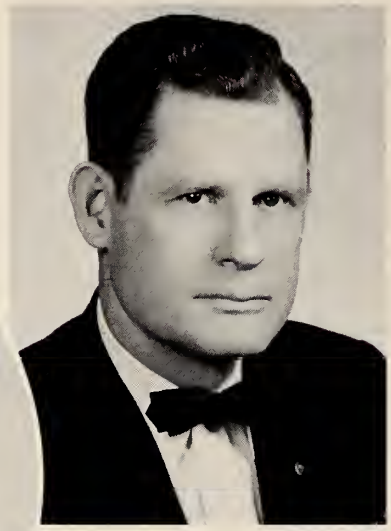

Mr. Evander S. Simpson
Superintendent

ADMINISTRATION

Mr. Raymond Atkinson
Chairman
School Board

Mr. Willie Renfrow
School Board

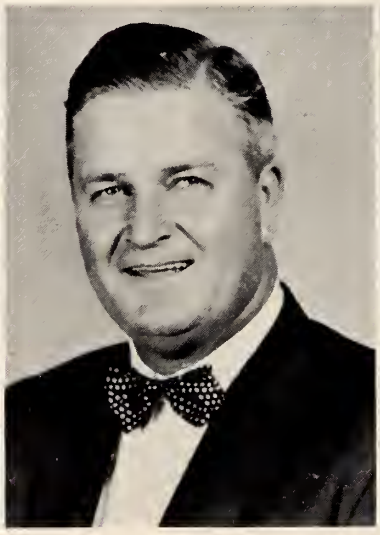

Mr. Otha Batten
School Board

Mr. Raymond Radford
School Board

Mrs. Lois P. Bunn
Science
English

Mr. William J. Dixon
English
Social Studies

Mrs. Ruby K. Ottimo
Commercial

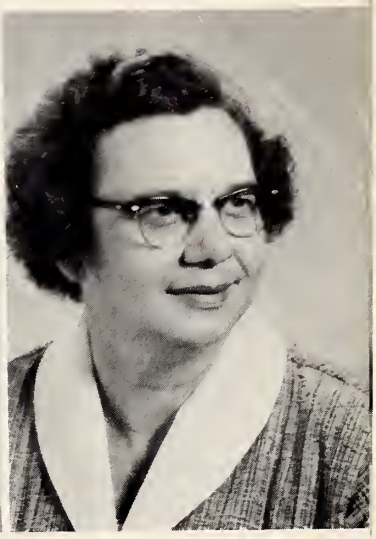

Mrs. Doris S. Lester
Home Economics
English

OUR FACULTY

Mrs. Margie Watson
Glee Club
Mrs. E. C. Jernigan
Piano

Mr. J. Edgar Renfrow
Mathematics
English
Coach

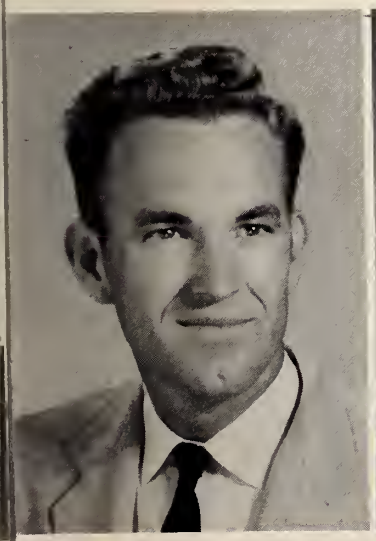

Mr. William W. McClure
Agriculture

Our Cafeteria is the place where hungry appetities are satisfied and much socializing is carried on during the lunch period.

CAFETERIA PERSONNEL

Mrs. Glennie Godwin, Manager
Mrs. Lessie Atkinson
Mrs. Louise Woodard

BUS DRIVERS

Virgil Brown, Willard Bailey, M. A. Creech, Douglas Evans, Ann Renfrow, Kermit Stancil Glen Gardner.

Our Classes

THE SENIOR CLASS

OFFICERS

Left to right, first row: Peggy Godwin, treasurer; Betty Jean Creech, assistant secretary; Phyllis Batten, president. Second row: Barbara Atkinson, secretary; Vashti Phillips, news reporter; Alice Boykin, news reporter; Faye Pope, vice-president.

MASCOTS

Grover Godwin
Paulette Godwin

FAREWELL GLENDALE HIGH

(Tune: Danny Boy)
Oh, Glendale High, the whole wide world is calling
And now it's time to bid our friends adieu;
The years have passed and all the things befalling,
Doth make us sad because we must leave you.

But we'll come back in future thoughts and fond dreams,
When summer's o'er and winter's white with snow,
Because it's here within our hearts your light seems
To shine forever, Glendale High, we love you so!

The days may pass, but golden ties nev-er die.
If we come back, as surely we will do,
We'll come and find that our school will ev-er lie
Close to our hearts in love so great and true.

Dear Glendale High, softly we tread your dear halls,
Our love for you will ever sweeter be,
For you didst striveto teach us to meet Fate's calls,
And we shall always sing our praises great to thee!

CLASS MOTTO
"The second best is never good enough."

CLASS COLORS
Blue and White

GRADE MOTHERS

Mrs. Otha Batten
Grade mother for nine years

Mrs. Kermit Stancil
Grade mother for ten years

Mrs. Marvin Atkinson
Grade mother for nine years

Mrs. Worth Boyette
Grade mother for five years

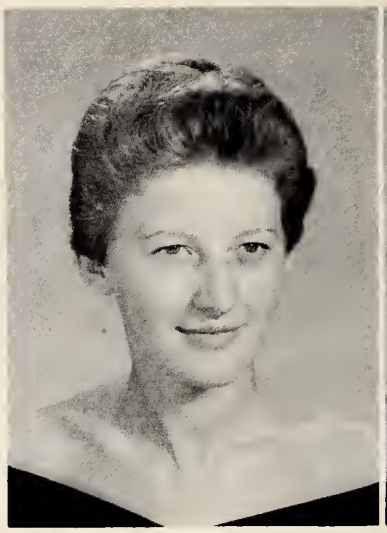

BARBARA NELL ATKINSON
"Bob"
"Neatly dressed and full of fun, gay and well-liked by everyone."
F.H.A. 1,2,3,4 - Officer 2,4; Basketball 1, 2,3,4 - Co-captain 3,4; 4-H 1,2,3,4 - Officer 3,4; Class Officer 1,3,4; Science Club 2 - Officer; French Club 2,3; Glee Club 2, 3; Glen-Cedo Staff 2,3,4 - Editor-in-chief 4; F.T.A. 2,4 - Officer 4; Marshall 3; Class Play 3,4; Echo Staff 3,4; Superlative 4; Class Night Honor 4.

PHYLLIS ANN BATTEN
"Phil"
"Great in sports, true in virtue, friendly in every respect."
Librarian 1,2; Citizenship Representative 1,2,4 - Officer 4; F.H.A. 1,2,3,4 - Officer 2,3,4; Basketball 1,2,3,4 - Co-Captain 3,4; Class Officer 1,2,3,4; 4-H 1,2,3,4 - Officer 1,2,3,4; F.T.A. 1,2,3,4 - Officer 2,3,4; Class Night Usherette 2; Science Club 2,3; French Club 2,3; Glee Club 2,3,4 - Officer 3,4; Marshall 3; Echo Staff 3,4; Class Play 3,4; Superlative 4; Glen-Cedo Staff 4; Class Night Honor 4; Office Clerk 4.

The 1958

BETTY JEAN CREECH
"Bet"
"It's easy to be nice, when you are naturally nice."
4-H 1; Citizenship Club 1,2,4; Class Night Usherette 2; Science Club, President 2; Office Clerk 2,3; Citizenship Award 2; Class Officer 2,3,4; School News Reporter 3; Chief Marshall 3; Class Play 3; Echo Staff 3,4 - Editor-in-chief 4; Class Night Honor 4; Glen-Cedo Staff 4; F.F.A. Sweetheart 4; Superlative 4.

MILDRED DIANNE BOYETTE
"Red"
"The only way to have a friend is to be one."
Librarian 1,2; F.H.A. 1,2,3,4 - Officer 3,4; 4-H 1,2,3,4; F.T.A. 2; French Club 2; Glee Club 2,3; Basketball 2,3,4; Class Play 3; Superlative 4; Echo Staff 4; Glen-Cedo Staff 4.

ALICE CAROL BOYKIN
"Carol"
"Quietness forms the veil of many lovable qualities."
Glee Club 1,2,3,4; French Club 2,3; Glen-Cedo Staff 4; Echo Staff 4; Class Officer 4; Class Night Honor 4.

JOYCE MARIE CROCKER
"Joyce"
"Friends are born, not made."
4-H 1; Glee Club 1,2,3; Librarian 2,3.

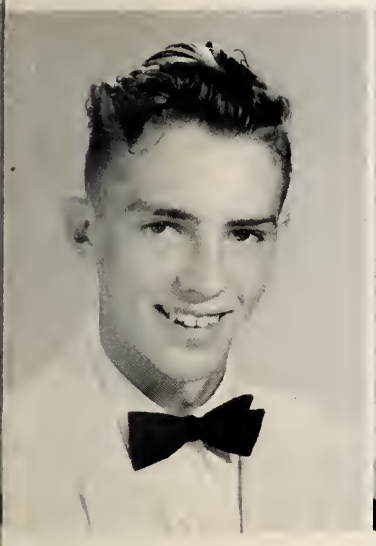

KENNETH RAY DAVIS
"Bunny"
"The happy man is he who lives the life of love, not for honors but for life itself."
4-H 1; F.F.A. 1,2,3; Class Play 3; Bus Driver 3; Class Night Honor 4; Superlative 4.

JANET ROCHELLE EDWARDS
"Chelle"
"How sweet and fair she seems to be."
Class Officer 1; Glee Club 3,4; Glen-Cedo Staff 4; Office Clerk 4; Safety Patrol 4.

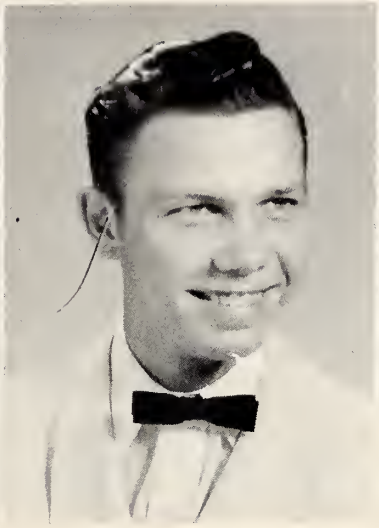

JAMES HILTON EUBANKS
"Hilt"
"Good nature is stronger than steel."
F.F.A. 1,2,3; Bus Driver 3; Superlative 4; Glen-Cedo Staff 4; Class Play 4.

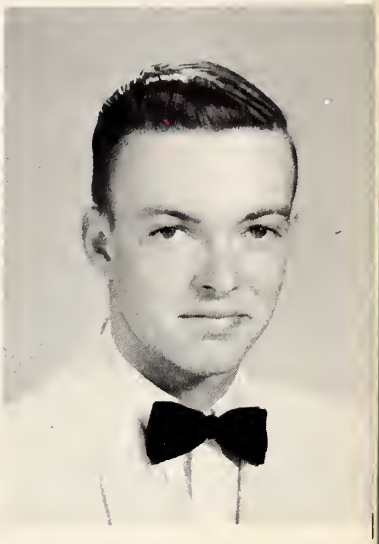

JAMES DOUGLAS EVANS
"Doug"
"A gentleman and always willing to oblige."
F.F.A. 1,2,3,4 - Officer 4; Basketball 1,2,3,4; Baseball 3; Class Play 3,4; Glen-Cedo Staff 4; Superlative 4.

Senior Class

VERNA GRAY FINCH
"Gray"
"Her quiet ways only add to her charm."

JACKY RUFUS FOSTER
"Fos"
"A modest guy with a twinkle in his eye."
F.F.A. 1,2,3; Class Play 3,4; Glen-Cedo Staff 4; Echo Staff 4; Superlative 4.

PEGGY LYNN GODWIN
"Peg"
"Her charming quietness speaks volumes."
Class Officer 1,2,4; Basketball 1,3; Class Night Usherette 2; Science Club 2; Citizenship Representative 2,3; French Club 2,3; Glee Club 2,3,4; Marshall 3; Echo Staff 3,4; Class Night Honor 4; Glen-Cedo Staff 4.

ROY SCOTT GODWIN
"Pip"
"Big in stature; big in heart."
4-H 1; Bus Driver 1; F.F.A. 1,2,3,4 - Officer 4; Class Play 3,4; Superlative 4.

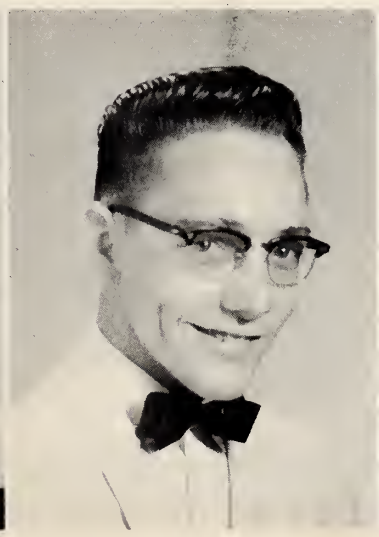

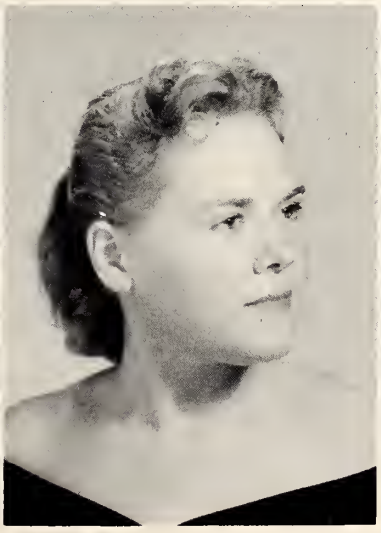

JESSE VALTON HALES
"Tom"
"Sometimes quiet, always friendly, ever ready to lend a hand."
Basketball 2; F.F.A. 2; Class Night Honor 4; Superlative 4.

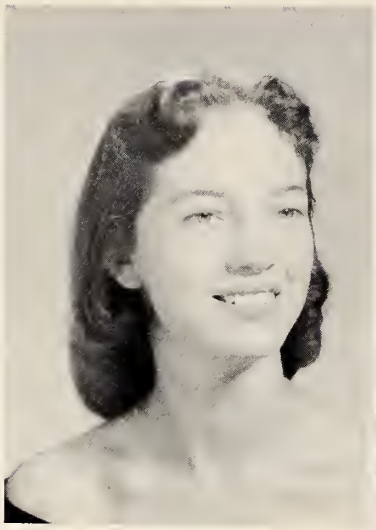

JOSEPHINE HILL
"Jo"
"So gay, so sparkling, so full of life."
4-H 1,2; Glee Club 2,3; Librarian 3,4 - Officer 3; Echo Staff 3,4; Glen-Cedo Staff 4; Class Night Honor 4; Superlative 4; Class Play 4.

JEWEL YVONNE HOLLAND
"Von"
"The mildest manners and the gentlest heart."
Science Club 2; Glee Club 2,3,4; F.T.A. 2, 3,4; Class Play 3; Glen-Cedo Staff 4.

BETTY JEWEL JOHNSON
"Bet"
"True to her word, her work, and her friends."

The 1958

MELVIN DOUGLAS JOHNSON
"Melv"
"Far may we search before we find a heart so manly and so kind."
F.F.A. 1,2,3,4; Bus Driver 3; Class Play 3,4; Superlative 4.

BARBARA ANN LAMM
"Barbara"
"For she is just the quiet kind whose equal we will never find."
Class Officer 1,2; Class Play 3,4.

MAGGIE EDITH LANGLEY
"Mag"
"If you don't suceed, try again."
F.H.A. 1; Basketball 1; Softball 1,2; Class Play 3,4; Cheerleader 4; Glen-Cedo Staff 4; Office Clerk 4.

BILLY HAROLD NARRON
"Bill"
"His quietness does not make him less important."
Basketball 1,2,3; F.F.A. 1,2,3,4 - Officer 4; Class Play 3; Baseball 3.

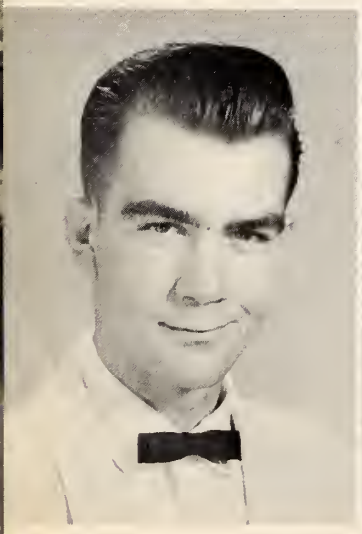

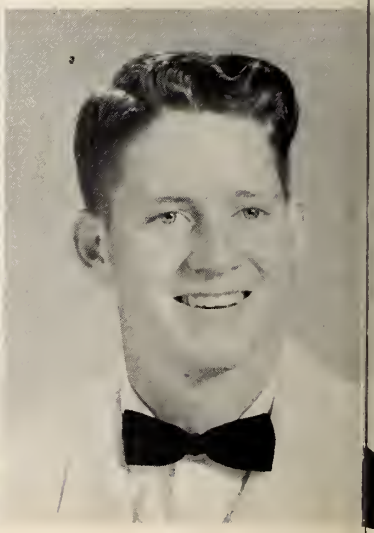

REBECCA ROCHELLE O'NEAL
"Chelle"
"A cheerful heart, a cheerful smile, a charm of friendship all the while."
Glee Club 1,2,3,4; 4-H 1,3 - Officer 3; F.H.A. 1,3,4 - Officer 4; French Club 2,3; F.T.A. 2,3,4 - Officer 2,4; Cheerleader 2,3,4 - Chief 4; Class Play 3; Piano Certificate of Award 3; Class Night Honor 4; Superlative 4.

PATRICIA EVELYN PEACOCK
"Pat"
"Her simplicity and gentle smile warms the hearts of others."
4-H 1; Class Officer 1,2; Safety Patrol 2,3; Glee Club 2,3,4; Basketball 2,3,4; Class Play 3; Bus Driver 3,4; Echo Staff 4; Class Night Honor 4; Superlative 4.

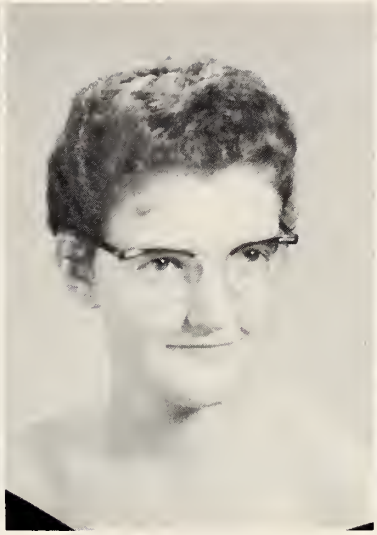

SARAH VASHTI PHILLIPS
"Vashti"
"Politeness costs nothing and gains everything."
4-H 1,2,3; F.H.A. 1,2,3; Basketball 1,2,3,4; Class Night Usherette 2; Science Club 2; Glee Club 2,3; French Club 2,3; Marshall 3; Class Play 3,4; Class Officer 3,4; Assistant Bus Driver 3,4; Echo Staff 4; Glen-Cedo Staff 4; Superlative 4; Class Night Honor 4.

MAMIE FAYE POPE
"Faye"
"Her glowing personality enables us to long remember her."
4-H 1,2,3 - Officer 3; Class Officer 1,2,3,4; Science Club 2; French Club 2; Class Night Usherette 2; Citizenship Club Representative 2,3 - Officer 3; Glee Club 2,3; Basketball 2,3,4; F.H.A. 3 - Officer 3; Marshall 3; Class Play 3,4; Echo Staff 3,4; Glen-Cedo Staff 4; Class Night Honor 4; Superlative 4.

Senior Class

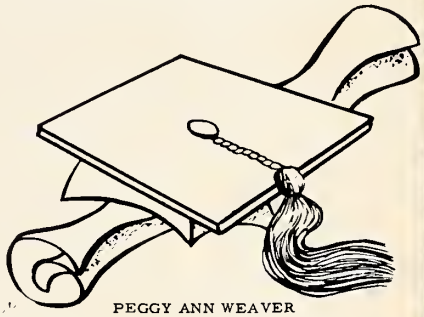

KERMIT JACKSON STANCIL
"Mole"
"His friends are many; his foes-not any."
4-H 1,2 - Officer 1,2; Citizenship Club Representative 1,2; Class Officer 1,2; Basketball 1,2,3; F.F.A. 1,2,3,4 - Officer 4; F.F.A. Awards 1,2,3,4; Science Club 2; Baseball 3; Echo Staff 3; Bus Driver 3,4; Bus Driver Awards 3,4; Class Play 3,4; Superlative 4; Glen-Cedo Staff 4.

PEGGY ANN WEAVER
"Peg"
"Athletic, friendly, and kind, another like her you'll never find."
Librarian 1,2; 4-H 1,2; Basketball 1,2,3,4; F.H.A. 1,2,4; Science Club 2; Glee Club 2,3; Basketball Award 3; Class Play 3,4; Glen-Cedo Staff 4; Superlative 4.

ARAY ANN RENFROW
"Aray"
"She's a good sport whatever the score."
Bus Driver 2,3,4; Basketball Manager 3,4.

BARBARA NELL STANCIL
"Nell"
"One so good-natured is seldom found."

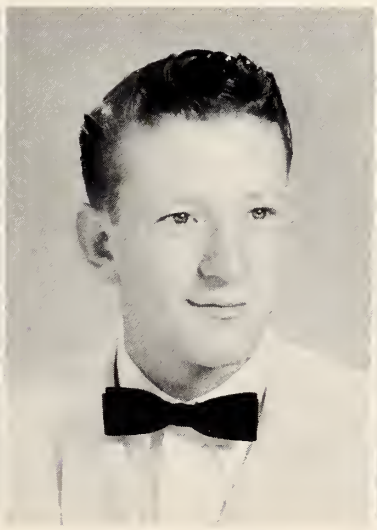

THE JUNIOR CLASS

OFFICERS

Left to right: Rose Brannan, secretary; Marjorie Holland, treasurer; Joyce Creech, reporter; George Boyette, president; Doris Narron, reporter; and Allen Hodge, vice president.

"The world owes you a living, but you have to work hard to collect it."

Willard Bailey
Delores Batten
Sue Beasley

George Boyette
Edith Boykin
Rose Brannan

Virgil Brown
Joyce Carter
Earl Cockrell
Jerry Cockrell
Joan Crawford

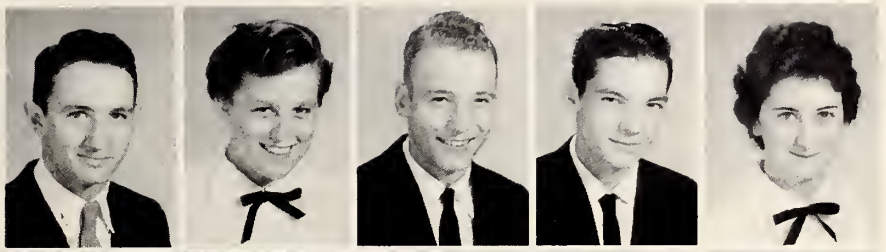

Earcell Creech
Joyce Creech
M. A. Creech
Mack Creech
Randal Crocker

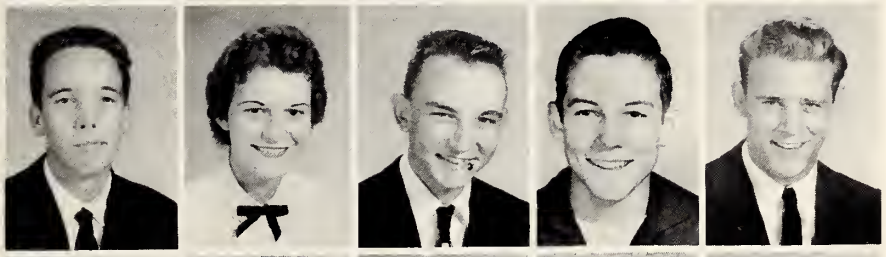

Weldon Crocker
James Davis
Kathleen Durham
Pernell Edwards
Lomie Eubanks

Glen Gardner
Eleanor Hales
Douglas Hinnant
Allen Hodge
Marjorie Holland

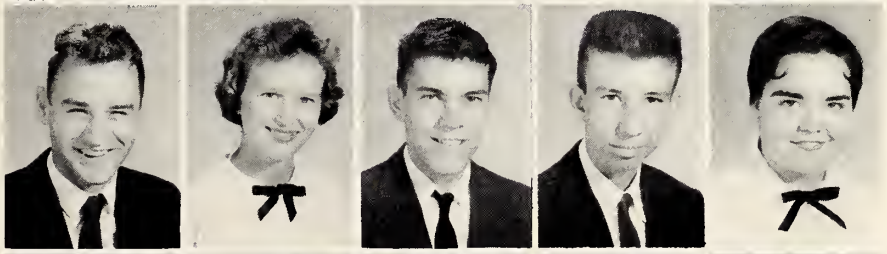

Felix Johnson
Felton Johnson
Eugene Langley
Alton Ray Lee
Faye Lee

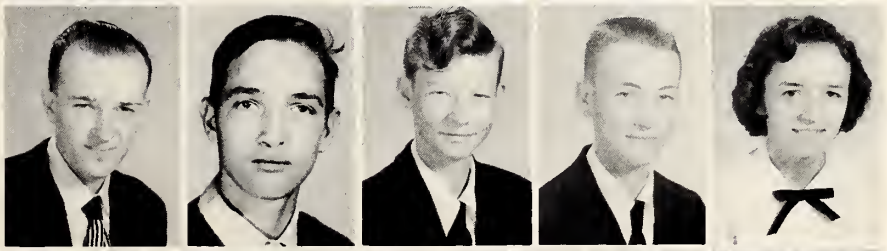

Donald Lewis
Janet Mitchell
Doris Narron
Clinton Parker
Jackie Pittman

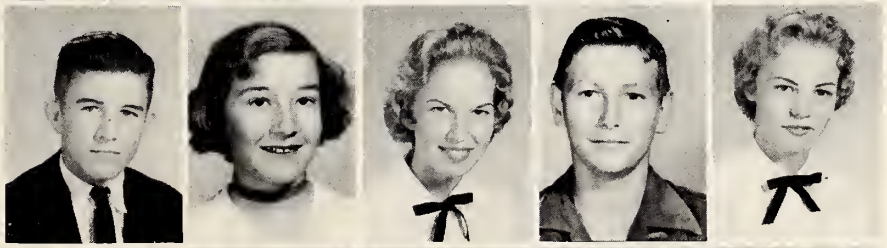

Janet Pope
Javis Renfrow
Marie Starling
Virginia Starling
Wallace Woodard

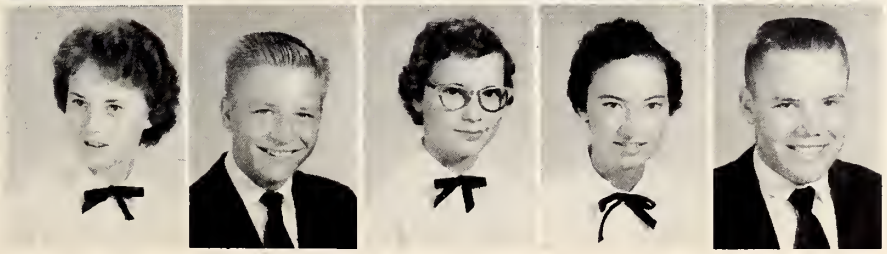

THE SOPHOMORE CLASS

OFFICERS

Left to right, first row: Gail Atkinson, Citizenship Club representative; Sandra Cockrell, reporter; Phyllis Creech, secretary and treasurer. Second row: Roy Godwin, president; Earl Narron, vice-president; and Johnny Brinchek, Citizenship Club representative.

"Today we follow, tomorrow we shall lead."

Gail Atkinson
Oscar Atkinson
Lou Javis Bailey

Judy Batten
Catherine Bowen
DeEtt Boyette
Brenda Boykin

Ronald Boykin
Vernon Boykin
Johnny Brinchek
Sandra Cockrell

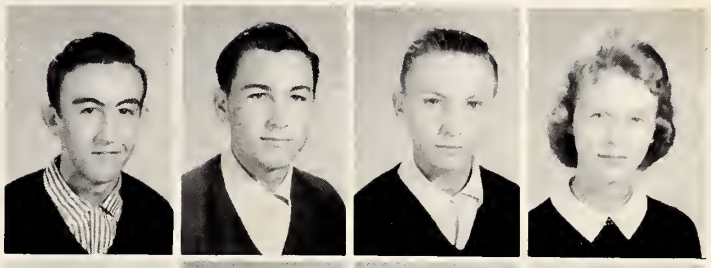

Peggy Creech
Phyllis Creech
Janey Edwards
Judy Edwards

Lynwood Finch
Ruth Finch
Peggy Foster
Rose Godwin

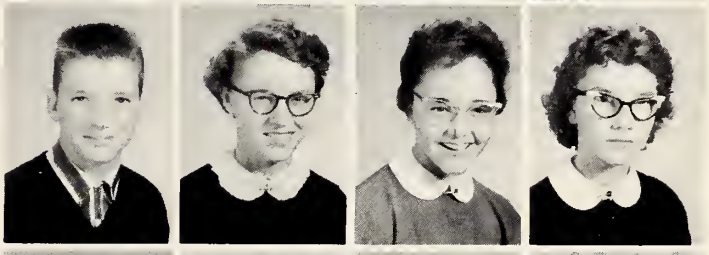

Roy Godwin
Steve Hicks
Billy Hocutt
Roy Johnson

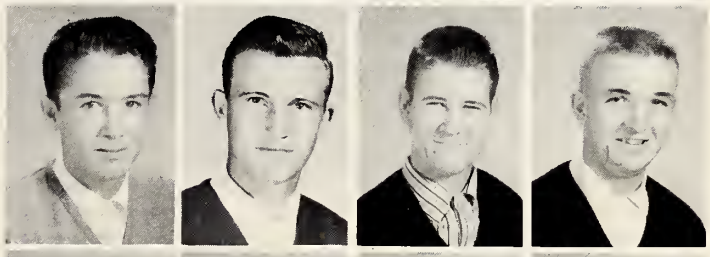

Billy Jones
Ray Jones
Wayne Lamm
Earl Narron

Leslie Parrish
Mack Pittman
Betsy Pope

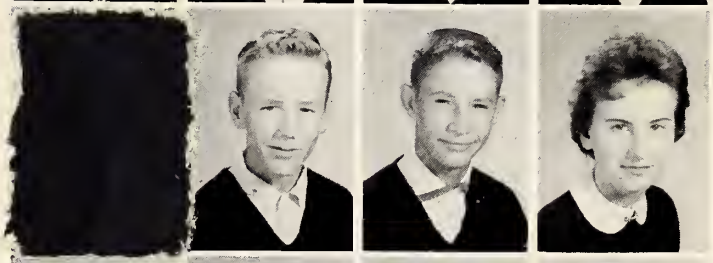

Clarence Raper
Johnny Raper
Harold Renfrow
Betty Strickland

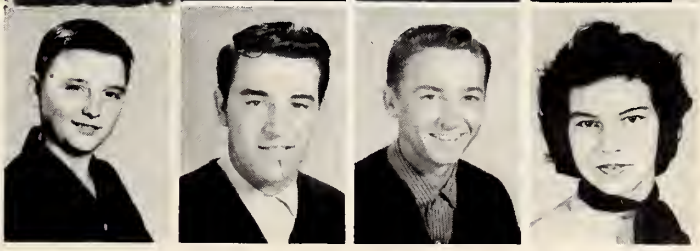

THE FRESHMAN CLASS

OFFICERS

Left to right, first row: Phil Parrish, secretary; Helen Pittman, president; Sue Eubanks, song leader; Eleanor O'Brian, secretary. Second row: Alice Parrish, reporter; Iris Godwin, treasurer; Bobby Renfrow, reporter. Third row: Johnny Weaver, vice-president; Cecil Stancil, president; and Jerry Creech, treasurer.

"God helps those who help themselves."

Frances Bagl
Ann Bass
Peggy Batten
Danny Boykin

Thomas Brannan
Frankie Brewer
Sherwood Brown
Johnnie Cockrell

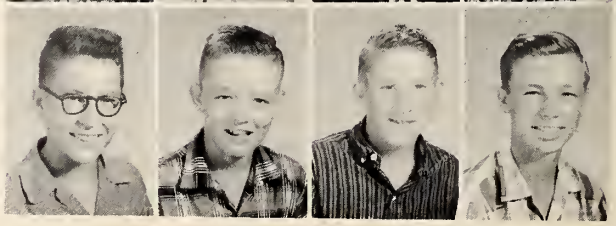

Thel Cockrell
Wayne Cockrell
Jimmy Cooper
Carol Creech
David Creech
Jerry Creech

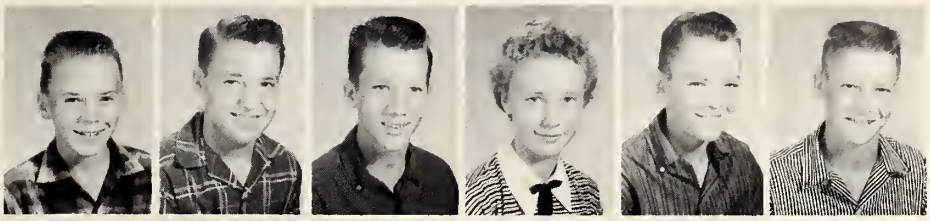

Betty Crocker
Russell Crocker
Brenda Edwards
Mickey Edwards
Sue Eubanks
Billy Evans

Stephen Finch
Billy Gardner
Iris Godwin
Marietha Godwin
Sandra Godwin
Phillip Hill

Billy Hinnant
Pansy Hocutt
Faye Jones
Benny Narron
Kay Narron
Eleanor O'Brian

Alice Parrish
Earl Parrish
Phillip Parrish
Helen Pittman
Peggy Pittman
Gail Price

Victor Radford
Linda Raines
Frank Reaves
Bobby Renfrow
La Verne Renfrow
Marian Renfrow

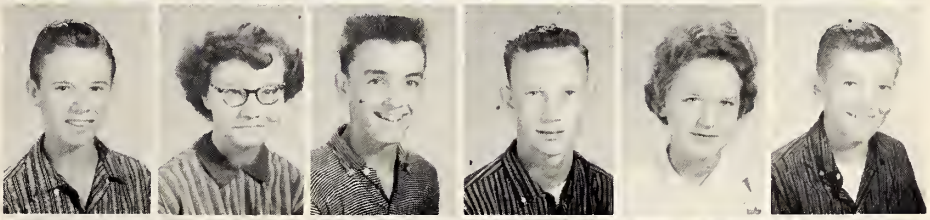

Lucille Ricks
Dorothy Ryals
Pete Ryals
Bobby Stancil
Cecil Stancil
Jimmy Stancil

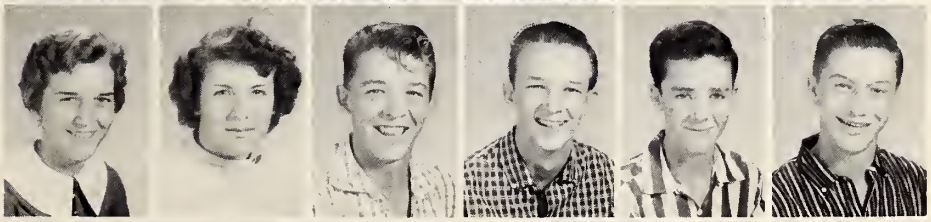

Deedie Sullivan
Larry Wall
Vernon Wall
Johnny Weaver
Faye Wellons

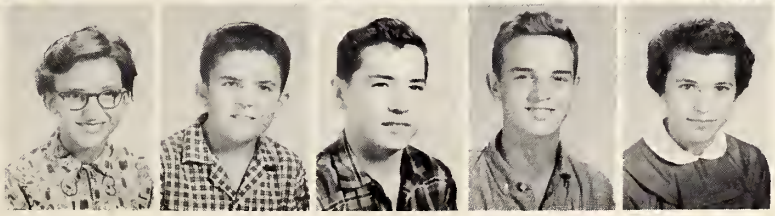

DAY BY DAY...WE ROAM THE HALLS OF THE SCHOOL WE LOVE

What would Glendale High School students do after school hours without Mr. Thurman Boyette's store? Just a wee bit of refreshment before play practice or annual staff meetings surely put the "pep" in those undertakings.

One highlight of our junior year was the junior class play, "A-Feudin' over Yonder." It was a hilarious comedy which the cast enjoyed giving as much as the audience enjoyed seeing it.

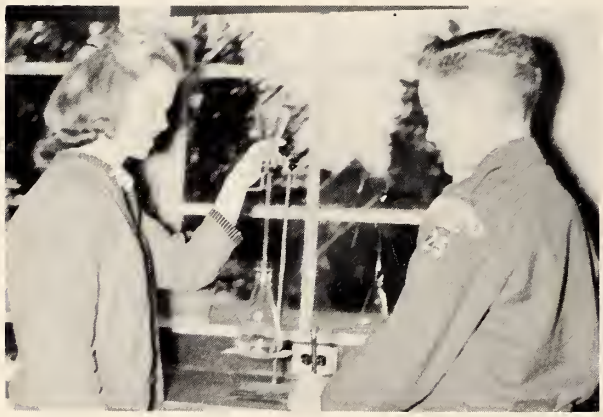

The wonders of science were studied by the members of the science classes. Varied experiments brought the excitement of new worlds to the eager young scientists.

We see pictured in the mirror a typical afternoon scene at Glendale High. It is the annual staff, hard at work, planning and working on the Glen-Cedo. It was work and it was fun!

Seniorama

BEST ALL ROUND
Phyllis Batten - Jackie Stancil

BEST DRESSED
Barbara Atkinson - Jacky Foster

SENIOR

MOST TALENTED
Evelyn Peacock - Rochelle O'Neal

MOST COURTEOUS
Vashti Phillips - Roy Scott Godwin

BEST LOOKING
Josephine Hill - Kenneth Davis

MOST POPULAR
Dianne Boyette - J. V. Hales

MOST LIKELY TO SUCCEED
Melvin Johnson - Betty Jean Creech

FAVORITES

MOST STUDIOUS
Yvonne Holland - Billy Narron

WITTIEST
Faye Pope - Douglas Evans

FRIENDLIEST
Hilton Eubanks - Peggy Weaver

REFLECTIONS OF THE PAST

As we, the Senior Class of 1958, make ready our departure from our beloved high school, we pause a moment to observe a few reflections of our lives since fate first united us as a class.

In September, 1954, we entered high school at Glendale and began the long journey toward our most important goal - "high school graduation." Our year began with the election of the class officers, Peggy Godwin, Rochelle Edwards, Faye Pope, Dianne Boyette, Evelyn Peacock, and Barbara Lamm. They, with our home-room teachers, Mrs. Geraldine Carroll and Mr. George Silver, directed us along our new road of toil with great love, understanding, and leadership.

We did a lot of work, but we always found time for parties when holiday time arrived. We had Christmas parties at the Club House and at Phil Batten's home. Our grade-mothers, Mrs. Eddie Creech, Mrs. Kermit Stancil, Mrs. Marvin Atkinson, and Mrs. Walter Phillips honored our class with parties and a weiner roast at Sunset Park. Thus our freshmen activities ended.

As we began our second year and became sophomores, our lives and activities were greatly enlarged. We were certainly a group of eager students, desiring to learn all we could. The first item on hand was the election of our class officers, Phil Batten, Barbara Atkinson, Peggy Godwin, Barbara Lamm, Billy Narron, and Kermit Stancil. They joined forces with our home-room teachers, Mrs. Doris Lester and Mr. William McClure, to guide us through the following months of trials and errors. Our time seemed to be filled with classes, assignments, tests, and outside work.

There were every now and then welcomed "lifts" from these duties, especially in the form of gay parties. We had Christmas parties given by our loyal grade-mothers, Mrs. Worth Boyette, Mrs. Marvin Atkinson, Mrs. Isham Phillips, and Mrs. Kermit Stancil. These took place in the home economics department and in the agriculture building. Our class also enjoyed a trip to the Princeton skating rink. There were many other "get-togethers." Many of us who were members of the Science Club attended a Christmas party in the lunchroom accompanied by Mrs. Lois Bunn, our science teacher, and her husband, Mr. James Bunn.

Five of our classmates were chosen on the basis of scholarship and general attitude to be ushers for the Senior Class Night exercises. Those chosen were Betty Jean Creech, Phil Batten, Faye Pope, Vashti Phillips, and Peggy Godwin.

As we marched onward toward our goal, we entered our Junior year with great enthusiasm and high hopes. We started this eventful year with the election of these class officers: Phil Batten, Barbara Atkinson, Betty Jean Creech, Faye Pope, and Vashti Phillips. They, assisted by the advice of our wonderful sponsor, Mr. William Dixon, led our class to success in the many activities we attempted to accomplish.

The most cherished reflection that we see of our Junior year activities is that of the Junior-Senior Banquet. We raised money for the happy occasion by selling magazines, giving a class play, and sponsoring the Sauline Players.

On May 3, 1957, at the Cherry Hotel, we entertained the seniors with the annual Junior-Senior Banquet. The dining hall was appropriately decorated to carry out the motif of our theme "Ebbtide." Entertainment was furnished by Miss Pat Corbett, Mrs. Faye Hare, Victor Radford, Dianne Bailey, Rochelle O'Neal, Jacky Foster, and Kenneth Davis. These, along with many others, helped make our Junior-Senior an enchanted evening. Many remained after the banquet to enjoy the dance.

Our magazine selling campaign was a great success. We sold over one thousand dollars worth of magazines. As a reward Mr. Doak, the magazine-sales representative, gave us a party. Rochelle O'Neal was our highest salesman, and Phil Batten was second highest.

As we plodded on, our days were filled with work and study and fun, including many parties. Our wonderful grade-mothers, Mrs. O. B. Batten, Mrs. Kermit Stancil, Mrs. Marvin Atkinson, and Mrs. Raymond Weaver, gave us a Halloween party and a Christmas party in the lunchroom, and a weiner roast later in the year at Sunset Park in Wilson. Many of our classmates attended a basketball banquet at Parker's after the ball games were completed.

As the days swiftly passed we created many other activities for future reflections. On March 8, 1957, we gave our class play "A Feudin' Over Yonder," which was a great success. Those who worked so hard as members of the cast to make it so were Barbara Stancil, Barbara Lamm, Faye Pope, Kenneth Davis, Melvin Johnson, Phil Batten, Rochelle O'Neal, Barbara Atkinson, Billy Narron, Roy Godwin, Roy Ray Parrish, Betty Jean Creech, Jacky Foster, Dianne Boyette, Peggy Weaver, Douglas Evans, and Harold Jones. The other members of our class aided greatly by performing the many duties that are essential to the success of any play.

Ah! That day of fun that reflects so vividly before us the sight of red and pink roses! It was difficult work last May collecting roses, but we made the most beautiful rose chain that Glendale High School has ever had for the Senior Class Night exercises.

Six of our honored classmates were chosen as marshalls for the graduation exercises. They were Betty Jean Creech, chief; Phil Batten; Barbara Atkinson; Peggy Godwin; Faye Pope; and Vashti Phillips. Knowledge and wisdom with graciousness and endurance make a big impression upon our lives.

As we glance back into the mirror of our lives, there is a fine picture of our classmates who have received other honors over the past three years. Rochelle O'Neal received a music award; Betty Jean Creech, a citizenship award; Ann Renfrow, a safety award and basketball letter; Peggy Weaver, an athletic award and a basketball letter and star; Jackie Stancil, a safety award and a basketball letter and star. Jackie was also school and county winner of the supervised farming program in 1957 and he was vice-president of the Johnston County Federation of the Future Farmers of America in 1958. Phil Batten was a state winner in Farmer Co-operative in 1956. She placed in the State Blue-Award Group in Health Improvement in 1956-57. She was president of the Johnston County Council in 1957-58 and a winner in county and district projects for three years. She also received a basketball letter and star. Barbara Atkinson received a basketball letter and star; Peggy Godwin, a basketball letter; Faye Pope, a basketball letter and star; Vashti Phillips, a basketball letter and star; Dianne Boyette, a basketball letter and star; Evelyn Peacock, a basketball letter and star; Douglas Evans, a basketball letter; and Rochelle O'Neal, a basketball letter and star. Billy Narron, in addition to receiving a basketball letter and star, was school and county winner of the supervised farming program in 1958.

We must pause a moment to give deserved credit to our bus drivers who made it possible for us to get to and from our beloved school safely and promptly. Those who have driven buses during the past four years were Ann Renfrow, Jackie Stancil, Evelyn Peacock, Melvin Johnson, Douglas Evans, Billy Narron, Roy Scott Godwin, Kenneth Davis, and Hilton Eubanks.

After three years of unrelenting toil, we at last became awe-inspiring SENIORS, climbing ever upward toward our goal. Under the leadership and wise counciling of Mrs. Lois P. Bunn, our beloved senior advisor, and the ever-ready assistance given by our capable class officers, Phil Batten, Faye Pope, Barbara Atkinson, Betty Jean Creech, Peggy Godwin, Vashti Phillips, and Alice Boykin, we began our year of study and varied upper-classmen activities with light, but determined hearts.

To compile the record of our lives as they are reflected in this volume, Barbara Atkinson was elected editor-in-chief of our yearbook, the GLEN-CEDO. Other members of the annual staff were Peggy Godwin, Phil Batten, Betty Jean Creech, Vashti Phillips, Faye Pope, Jacky Foster, Hilton Eubanks, Dianne Boyette, Rochelle O'Neal, Peggy Weaver, Yvonne Holland, Josephine Hill, Rochelle Edwards, Maggie Langley, Douglas Evans, Jackie Stancil, Alice Boykin, Rose Brannon, junior representative, and Gail Atkinson, sophomore representative. These deserve much credit for their faithful attendance and the hard work done at the many after-school annual meetings. During these sessions we spent hours and hours planning our yearbook, gathering needed information and pictures, typing copy and doing the other work that contributed to the production of a successful annual. Truly it is one of which we are very proud.

Betty Jean Creech was elected editor of the GLENDALE ECHO, our school paper, during this busy year, 1957-58. Other members of the staff were Rose Brannon, junior representative, Dianne Boyette, Vashti Phillips, Josephine Hill, Barbara Atkinson, Faye Pope, Phil Batten, George Boyette, Peggy Godwin, Joyce Creech, Alice Boykin, Jacky Foster, Evelyn Peacock, and J. V. Hales. The monthly issues of the paper were eagerly awaited by all the students in the school.

A very exciting day arrived for us, October 8, 1957, when we received our class rings. Our patient days of waiting for them came to a happy ending early in our senior year.

As our year advanced, we decided upon many ways to raise money for our annual, current class expenses, and senior trip. Each of us paid class dues, sold sweater guards, Christmas cards, light bulbs, annual ads, and annual subscriptions. With the duties of a salesman to perform, it seemed many times as if our days needed to be prolonged in order to sell our merchandise and successfully pass our studies too. All this was work, but we traveled on with a greater determination than ever to reach our desired goal.

In order to help meet the needs of our Senior class expenses and to aid toward our trip, we sponsored several Sock Hop dances in our gymnasium. Cake walks, pie walks, and doll walks added to the fun of the dances. The Sock Hops were greatly enjoyed by everyone, young and old.

Off we went to attend an evening performance of the Ice Capades in Raleigh, October 29, 1957. We enjoyed it very much. Mr. and Mrs. Bunn chaperoned the group. We went to school the following day with half-closed eyes.

Achievements of our four years filled the mirror of our lives with many reflections. We won many one-dollar P.T.A. attendance awards, and also received the prize of two dollars in our Senior year for selling the most barbecue tickets for the P.T.A. supper in October, 1957.

All work and no play make seniors dull students; therefore, we took time out for parties and Sock Hops. Our faithful and thoughtful grademothers, Mrs. Marvin Atkinson, Mrs. O.B. Batten, Mrs. Worth Boyette, and Mrs. Kermit Stancil, entertained us with many parties, all full of fun and frolic.

On April 25, 1958, we gave our class play, "The Cannibal Queen". The cast of characters were Barbara Atkinson, Phil Batten, Peggy Weaver, Jacky Foster, Roy Godwin, Douglas Evans, Kermit Stancil, Hilton Eubanks, Maggie Langley, Vashti Phillips, and Barbara Lamm. The others in the class worked hard as prompters, stage managers, advertisers, and ticket sellers. This last group contributed as much to the success of the play as the performers did. Thus all the seniors, working as one, produced a play enjoyed by all.

We decided at the beginning of school to have a barbecue supper, which is a great event in the spring. This helps greatly towards planning the senior trip. Other decisions we made at this time concerned our graduation in May, 1958. Our class voted to have black caps and gowns in our commencement exercises. We also chose our class motto, "Second best is never good enough"; class colors, blue and white; and class flower, the American Beauty Rose.

These brief facts have only brought to your mind a few of the scenes in the mirror of our lives. We could never write or express in words the many happy and eventful activities of our past four years. These activities will remain in our hearts as we go forth from our beloved school to meet the hardships as well as the successes of our future lives. Our many friends will continue to be very dear and close to us over the years to come.

As we prepare to leave, we wish to extend our thanks to Mrs. Lois P. Bunn, our faithful and patient advisor, to our principal, Mr. George B. Lester, to the entire faculty, to our parents, and to the friends who stood by us and shared our accomplishments and our disappointments. The past four years have been the happiest and most outstanding years of our lives.

Betty Jean Creech

Peggy Lynn Godwin

MARSHALLS

Left to right, seated: Betty Jean Creech, chief; Phyllis Batten. Standing: Peggy Godwin, Vashti Phillips, Faye Pope, and Barbara Atkinson.

SENIOR PLAY CAST

Left to right, seated: Jacky Foster, Barbara Atkinson, Josephine Hill, Hilton Eubanks, Peggy Weaver, Melvin Johnson, Doug Evans, and Phil Batten. Standing: Faye Pope, Jackie Stancil, Roy Scott Godwin, Vashti Phillips, Barbara Lamm, and Maggie Langley.

LAST WILL AND TESTAMENT

State of North Carolina
County of Johnston
Glendale High School

We, the Senior Class of 1958 of Glendale High School, being of sound mind and body, and realizing our impending departure from the school, do hereby declare and present our last will and testament. In doing so, we leave a sincere prayer for the blessings of God to be upon Glendale School, its faculty, and its students.

ARTICLE I

To the Faculty:

To Mr. Lester, we leave our sincere gratitude for his helpfulness and understanding leadership in guiding us to our goal.

To Mrs. Bunn, our senior sponsor, we leave our love and appreciation for the many hours she devoted unselfishly to our class and all its activities, and for the ideals she tried to instill in our hearts and minds.

To Mrs. Ottimo, we give and bequeath our kindest regards and sincerest gratitude for the help she has given the Echo Staff and us.

To Mrs. Lester, Mr. Dixon, Mr. Renfrow, and Mr. McClure, we leave our deepest thanks for the ways they have helped us through our high school years. We also leave them a sweet sense of peace after four years of struggling with us.

ARTICLE II

To our parents, we bequeath our eternal love and gratitude for their praise and encouragement, for their love and faith in us, and for the many sacrifices (especially money-wise) they made in helping us to prepare for life's long journey.

ARTICLE III

To the Junior Class, we leave our position as dignified seniors, our front seats in assembly, and our ability to get along with the faculty.

To the Sophomore Class, we leave our reputation for being wizzards at salesmanship.

To the Freshman Class we leave our valuable sense of humor, without which the teachers would find school life very dull indeed.

ARTICLE IV

Barbara Atkinson leaves her friendly ways and sweet smile to Jackie Pittman, hoping she will use them to the best advantage.

Phil Batten leaves her title, "Best-All-Around," to anyone who cares to earn it.

Dianne Boyette bequeaths her popular ways and red hair to Rose Brannon.

Betty Jean Creech leaves her ability to learn to Lomie Eubanks and hopes that he will become valedictorian of his class.

Joyce Crocker wills her quiet ways and ready witticisms to Faye Lee.

Rochelle Edwards leaves her ability to sit in class and absorb nothing to Kathleen Durham. Keep plodding, Kathleen, you might "make it" yet.

Verna Gray Finch bequeaths her ability to "love them and leave them" to Doris Narron. Please, Doris, don't break too many hearts.

Peggy Godwin leaves her ability to take care of other people's money to some unfortunate junior, but don't try vacationing in Las Vegas--it won't pay.

Josephine Hill leaves her long hair and ability to have fun anytime and anywhere to Joan Crawford. Be careful, Joan, not too much fun!

Kenneth Davis leaves his handsome features and ability to study to Jerry Cockrell and Randall Crocker, whom he wishes will make better use of them than he has.

Hilton Eubanks leaves his "way with Mrs. Bunn" to anyone who can qualify for it.

Yvonne Holland wills her ability to make friends and keep them to Marie Starling.

Alice Carol Boykin bequeaths her artistic touch to Eleanor Hales. Maybe some of your work will become as famous as those of Rembrandt.

Roy S. Godwin bequeaths his bookkeeping seat to Wallace Woodard and hopes he will learn more than he did.

Betty Jewel Johnson leaves her ability to get to class on time to Joyce Carter. She may not learn much, but at least she will be prompt.

Barbara Lamm bequeaths her pleasing personality to Marjorie Holland, hoping that she will follow in her footsteps and become a nurse.

J.V. Hales leaves his ability to take six subjects to anyone who "has" to do it. To Donald Lewis and Earsell Creech he leaves his ambitious ways.

Melvin Johnson leaves his desire to graduate to Mack Creech. Work hard Mack, you might succeed.

Maggie Langley leaves her flirtatious ways and "sa-twist-i-cated" walk to Sue Beasley.

Rochelle O'Neal leaves her geometry book to the school with many thanks for having had the opportunity of sitting up so many nights just to look at it.

Douglas Evans leaves his dry wit and co-operative ways to Virgil Brown, whom he hopes will handle both wisely.

Billy Narron wills his shy manner to Douglas Hinnant, hoping it will calm his "wild ways."

Faye Pope leaves her friendliness and popularity to James Davis.

Jacky Foster leaves his pleasing personality and unexcelled neatness to Javis Renfrow and George Boyette, who can very well use both to a great advantage.

Vashti Phillips bequeaths her seat in English class to Allen Hodge. Maybe it will bring him "good" grades too.

Evelyn Peacock leaves her "advice on marriage" to Joyce Creech, who is wearing a diamond now.

Peggy Weaver bequeaths her "way with the boys" to Janet Carol Pope, because Janet certainly needs it.

Ann Renfrow wills her ability to drive a school bus to M.A. Creech. Pretend it's a Cadillac, M.A., and you'll go places.

Jackie Stancil leaves nothing. He is taking all he has with him because he can't bear to part with anything.

Signed, published and declared as the last will and testament of the Senior Class of 1958, this sixteenth day of May, in the year of our Lord, one thousand nine hundred and fifty-eight.

Testators:

Josephine Hill

Vashti Phillips

MIRROR OF LIFE

Mirror of Life, in thee we see
  Wondrous things that used to be;
Pictures of days that have long gone by,
  When we were students at Glendale High.
First come our parents, friends, and all
  We left to answer Fate's clear call.
We'll never forget; we'll e'er grateful be
  For all they gave us with their love so free.
Next are our teachers, so friendly and dear,
  Who raised our standards, year by year.
They taught and helped us all they could;
  We thank them sincerely, as we should.

Mirror of Life, we would like to be
  A bright shining light for others to see.
May our followers be guided by the Golden Rule,
  And give service and joy in life and school.
We've placed our feet in fresh new earth,
  Leaving the old for a second birth.
We've turned our eyes to the distant hills,
  But it was Glendale High who gave us our thrills!
So goodbye, our dear old Alma Mater,
  In your learned halls no more we'll gather.
We'll lift our heads to the golden sun,
  And know that through you our victory's won.

CLASS NIGHT HONORS

Poetesses
  Faye Pope
  Alice Carol Boykin

Song Writers
  Evelyn Peacock
  Rochelle O'Neal

Historians
  Peggy Godwin
  Betty Jean Creech

Testators
  Vashti Phillips
  Josephine Hill

Prophets
  Phyllis Batten
  J. V. Hales

Giftorians
  Barbara Atkinson
  Kenneth Davis

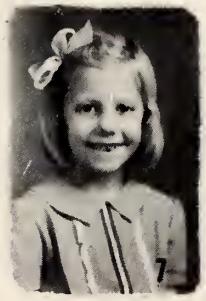

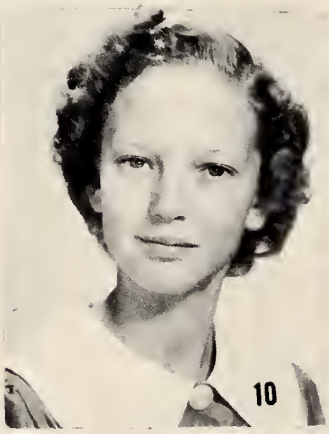

REFLECTIONS

1. Betty Johnson, 2. Jacky Foster, 3. Alice Boykin, 4. Ann Renfrow, 5. Yvonne Holland, 6. Nell Stancil, 7. Betty Jean Creech, 8. Hilton Eubanks, 9. Peggy Godwin, 10. Josephine Hill, 11. Rochelle O'Neal.

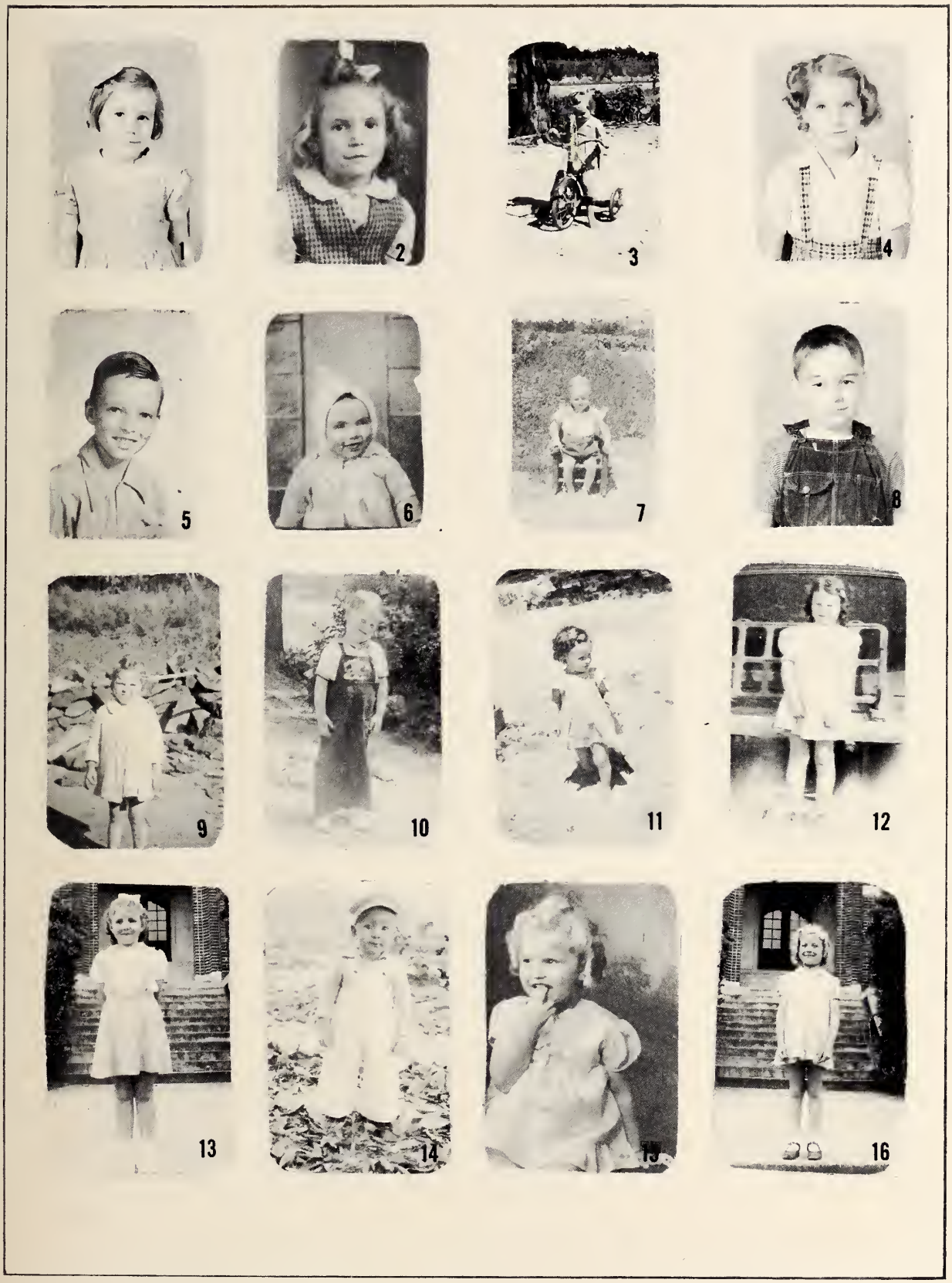

OF OUR YOUTH

1. Faye Pope, 2. Joyce Crocker, 3. Rochelle Edwards, 4. Gray Finch, 5. Doug Evans, 6. Phil Batten, 7. J.V. Hales, 8. Roy Scott Godwin, 9. Evelyn Peacock, 10. Billy Narron, 11. Dianne Boyette, 12. Maggie Langley, 13. Vashti Phillips, 14. Jackie Stancil, 15. Barbara Lamm, 16. Barbara Atkinson.

"THE MIRROR OF OUR FUTURE LIVES"

Dear "Mirror of Our Lives", what does the future hold in store for us, the '58 graduates of Glendale High? We are seeing the present and we have seen the past. Just what will the future bring to us? Happiness? Success? Good fortune? Or maybe a striking combination of the three?

Dear "Mirror", I am searching deeper and deeper into thy depths for the future. Gradually - gradually - now I see the future! "Mirror", dear "Mirror", please let me remain the future long enough to carry the events of ten years hence back to my classmates.

Why, there's another mirror, a smaller one. Gazing into it and admiring herself in her beautiful white wedding gown is Josephine Hill. The minister who is joining Jo and her lucky one in holy matrimony is none other than our own "Doug" Evans.

Still another mirror is revealed to us. This one is in the dressing room of a new nightclub, "The Blueberry Palace". Kenneth Davis is taking Tommy Sands' place in show business and this is his opening night in the place he knows as his "second" home.

There are roads leading in every direction. Which must we follow, dear "Mirror"? Is it best to take them one at the time?

Traveling down the wide highway of life is Jacky Foster, the owner of a whole fleet of transfer trucks. Though very rich, he still drives one of his trucks from Canada to Florida, stopping every trip in Richmond. Why is Richmond so deeply fascinating, "Fos"?

Another classmate finds that this city holds something of interest for her also. There stands Dianne Boyette playing a banjo with the Salvation Army Band. The band is playing, "Rusty Old Halo, Skinny White Cloud."

Found in a neighboring city on a second road in your shiny depths is Vashti Phillips modeling lingerie for the exclusive McClellan Stores.

Toot! Toot! Look at that Henry J go! I recognize Rochelle O'Neal at the wheel. She is driving her own taxicab - a real lady "cabbie". She flies by, oblivious of the sign--"Danger! Cliff Ahead!"

There's been an accident on the next highway. Look who's coming in her brand new red ambulance! Ann Renfrow, of course, and she's driving it. The patients who ride in her ambulance never waste a breath of life.

Other roads of life lead to other cities of success. By following each different road, a different success is revealed.

Over there, between two roads, I see a "stream of life." Gray Finch and her husband are touring this stream, which is none other than Little River, in a fine big rowboat. They are famous explorers, risking their lives to probe the far reaches of this noted river.

It's getting darker. Are we losing the future, "Mirror?" Oh no, it's night time and that unusual looking scientist gazing steadfastly at the heavens is another classmate. Yes, it's Hilton Eubanks. He has just sent up a powerful "Sputnik", the size of a peanut with a live flea inside. Imagine one of our own classmates being the first in the United States to put a satellite carrying a live animal in orbit!

And there's the fine new Melvin D. Johnson Hospital on that lane to the left. It was named for our own "Melv" because he is successfully experimenting on a new method for preserving brains. Wonder how many he will be able to preserve!

Inside the hospital are beautifully appointed rooms. A famous interior decorator, Yvonne Holland, really did a grand job of decorating the entire five hundred rooms. The patients go "crazy" over the lovely purple and red walls.

Peggy Weaver's ambition always was "hospital" work. She finally made it, right into Dr. Johnson's hospital. There she goes now into the O.B. Department. (P.S. She's not a nurse. She's a "Mrs.")

Look out! Here comes a fast motorcycle swerving around a corner. Betty Johnson is really enjoying her ride. Look at her go! She finally saved enough Tube Rose coupons to get that nice vehicle. Now she's a trick motorcyclist with the Barnum-Bailey Circus.

Can you imagine? Barbara Atkinson is the private secretary of our great Republican governor, Roy Scott Godwin. She always was a strange one - "buttering her bread" on the winning side. I see now why she always stood up for "Pip". I hear that he's resigning his governorship in order to become the State Prison Director. He claims that it is more fun "directing" bad boys.

Evelyn Peacock, now Mrs. Genell Hicks, is getting ready to start writing a new book entitled, "Cheaper by the Dozens." Their ninth son has just arrived and they named the lad Daniel Bartholomew.

Joyce Crocker has a part time job in House's Bakery which is located on still another road. It looks as if she is really "rolling in the dough."

Matrimony is a bright road in the lives of many of our classmates, but not in Billy Narron's. Billy still hasn't found a girl who will support him so he spends his spare time as a bachelor searching for the square root of "5" - or a system to break the banks of Monte Carlo.

Two classmates, Carol Boykin and Peggy Godwin are in big business. They own a chain of concession stands in the schools of Johnston County. Their everyday specialty is "Pepsi-cola and a Pack of Nabs."

One road leads directly southward. Will I see any classmates in this direction? Look - there's Faye Pope, the successful owner of a baboon farm. Her animals are in demand everywhere. They do have a very good trainer!

Living in a city near Faye is Barbara Lamm. Barbara is successful too. She has just been acclaimed the "Outstanding Nurse of the Year" for her work with patients of the opposite sex. She "wows" them with her charming disposition!

Over there is the road that leads to the sunny land of California. A bright light gleams in San Francisco for here the new "Wrestling Champion of the World" has just been acclaimed. The new champ is none other than Jackie Stancil, who wrestles under the name, "Big Mole." He has just won a three fall match by taking the first two falls from the other top contender, "Little D."

Nearby in another famous California city one of our classmates can be seen performing before the Motion picture cameras. Maggie Langley has earned the leading role in "Gentlemen Choose Redheads."

It seems as if Betty Jean Creech has combined her many talents into being a perfect housewife. I see her searching through piles of clothes in a bargain basement of a big store in Kenly. Tagging along are her cute four-year old triplets - boys.

Hmm - there's a nice looking saleslady. Rochelle Edwards is standing on a street corner in the now large city of Moore's School selling a new product known as "Chelle's Pills." They are green in color and six inches in diameter. Her customers are never ill again after taking these pills.

Portions of the roads of life shown in your depths have been opened to us, and we have seen something of the future of our beloved classmates. All are living happy lives. Now, dear "Mirror", reveal our future lives to us, the 1958 class prophetess and prophet.

Down one happy road rides J.V. Hales in his fine new '68 Cadillac. This isn't "Tom's" business car, because he earns his living driving racers. It took a long time for "Tom" to decide whether to become a "Hell-Driver" or a "Stock Car Racer." He decided on racing and has just won the Indianapolis Speedway Race, in which he set a new record for speed. His top speed was a magnificient 210 miles per hour---or was he flying?

Happiness is the main factor in all successful lives. The 1958 Prophetess, Phil Batten, is certainly happy running a charm school for quite an elite clientele in the nation's capital city. She says that she will always be happy as long as she has so many wonderful friends.

The future is fading dear "Mirror." Thank you for letting us gaze into thy depths in order to see the future lives of the 1958 Glendale High School graduates.

Phyllis Batten
J.V. Hales

Our Elementary Grades

Mrs. Nona T. Boswell
8th Grade

Mrs. Margie T. Turner
7th Grade

Mrs. Doris T. Lucas
6th Grade

Mrs. Eula A. Boyette
5th Grade

ELEMENTARY FACULTY

Miss Eula Godwin
1st & 2nd Grades

Miss Christine Bell
4th Grade

Miss Jean Baggett
2nd & 3rd Grades

GRADE EIGHT

Left to right, first row: George Stancil, Larry Pope, Calvin Godwin, Morris Beasley, Jerry Peacock, Ralph Hodge, Jesse Hales. Second row: Marie Worley, Portia Johnson, Janet Linville, Sue Garner, Hilda Strickland, Barbara Evans, Ray Weaver. Third row: Rose Carter, Larry Hicks, Tony Parker, Margaret Hall, Carolyn Holland, Tommy Ballance, Mrs. Boswell. Fourth row: Billy Hales, H.T. Pope, Jimmy Batten, Clifton Crawford, Wayne Dixon, Christine Weaver.

GRADE SEVEN

Left to right, first row: Carolyn Morris, Jenny Pittman, Trudy Stancil, Russel Morgan, Billy Worley. Second row: Sandra Morgan, Brenda Boyette, Linda Pope, Bobby Jones, Frances Creech, Linda Gardner, Peggy Strickland. Third row: Betty Hall, Johnnie Mack Cockrell, Susie Barnes, Mitzie Edwards, Ann Finch, Carol Boykin. Fourth row: Sammy Weaver, Billy Gene Lamm, Wayne Pope, Bobby Langley, Billy Bunn, Selby Proctor, Mrs. Turner.

GRADE SIX

Left to right, first row: Roger Edwards, Garry Johnson, Larry Johnson, W. N. Godwin, Jimmy Brinchek, Kenneth Edwards. Second row: Ronnie Elmore, Brenda Pope, Gail Ellis, Marvene Pope, Frances Weaver, Pat Creech, Carolyn Rose, Sue Hall. Third row: Chip Boykin, Glenda Godwin, Eric Godwin, Harvey Evans, Jimmy Hales, Gay Batten, Sarah Lou Davis, Ed Boyette. Fourth row: Mrs. Lucas, Delmar Evans, Annie Lou Phillips, Judy Daughtry, Ray Cooper, Faye Creech, Betty Godwin, Paulette Cooper.

OUR ELEMENTARY PUPILS...

GRADE FIVE

Left to right, first row: Lois Johnson, Denny Godwin, Alonza Horne, Ronnie Ricks, Robert Creech, J.P. Woodruff. Second row: Janice Worley, Becky Boykin, Bonnie Rose, Judith Morris, Dianne Godwin, Danny Cockrell, Janie Godwin. Third row: Phyllis Cockrell, Daisy Mae Wells, Sandra Crocker, Roy Bass, Glen Foster, Josephine Weaver. Fourth row: Jerry Godwin, Mary Lamm Boyette, Billy Pope, Vera Ann Johnson, Ray Raper, Marshall Turner, Mrs. Boyette.

GRADE FOUR

Left to right, first row: Betty Fay Garner, Jerry Hill, Carolyn Langley, Randy Edwards, Cynthia Caputo, Frances Parrish, Elizabeth Bunn, Bonnie Lou Creech. Second row: Lloyd Brown, June Hill, Linda Jo Nixon, Dianne Boykin, Phyllis Woodruff, Bonnie Sue Brown, Patricia Carter, Wayne Crocker. Third row: Larry Hodge, Bonnie Vick, Lewis Hall, Jr., Bonnie Jean Creech, Rachel Narron, Faye Evans, Sandra Renfrow, Wayne Stancil, Glennie Creech. Fourth row: Miss Bell, Ronnie Creech, Jo Ann Evans, Max Watson, Henry Wayne Holland, Leamon Dixon, Jerry Weaver, Linda Boswell, Jimmy Rose.

GRADE THREE

Left to right, first row: Wanda Boyette, Teddy Godwin, Wanda Batten. Second row: Louise Holland, Rose Bass, Kathy Barnes, Elaine Pope, Jerry Wall, Patsy Edwards, Margie Worley. Third row: Jean Wells, Marvin Ballance, Faye Rose, Marshall Carter, Ronnie Davis, Larry Elmore, Ray Johnson. Fourth row: Wayne Morris, Roger Cooper, Ronnie Pender, Douglas Woodard, Jimmy Renfrow, Michael Brinchek, Miss Baggett. Not pictured: Eunice Johnson.

GRADE TWO

Left to right, first row: Ronald Pate, Robert Caputo, Jerry Blackman, Ed Pope, Ray Cockrell, Gerald Boswell, Everette Johnson. Second row: Randy Moore, James Hill, Danny Godwin, Laura Turner, Susan Brinchek, Deborah Johnson, Georgia Edwards, Beth Boykin. Third row: Janet Massey, Elaine Edwards, Vicky Ottimo, Donna Pender, Gail Godwin, Shelia Bunn, Sandra Nixon. Fourth row: Miss Godwin, Hope Pittman, Patricia Lamm, Jasper Daughtry, Annie Davis, Judy Cockrell, Sandra Ballance, Miss Baggett.

GRADE ONE

Left to right, first row: Ralmer Evans, Shirley Ellis, Brenda Bunn, Danny Stephenson, Donnie Creech, Vickie Godwin. Second row: Ronnie Raper, Janie Rose, Brenda Hill, Linda Hill, LaVerne Johnson, Betty Jo Godwin, Vicky Crawford. Third row: Miss Godwin, Violet Weaver, Danny Ferrell, Ann Barnes, Timothy Phillips, Shelia Jones, Timothy Boykin, Beth Moore.

JUNIOR 4-H CLUB

Left to right, first row: Ray Weaver, Susie Barnes, Jerry Peacock. Second row: Chip Boykin, Ed Boyette, Pat Creech, Marvene Pope, Jenny Pittman, Glenda Godwin, Sue Hall. Third row: Ronnie Elmore, Gay Batten, Frances Weaver, Linda Pope, Brenda Boyette, Carolyn Morris. Fourth row: Calvin Godwin, Margaret Hall, Sue Garner, Mitzie Edwards, Tommy Ballance.

Our Organizations

Left to right, first row: Mrs. Lois P. Bunn, advisor; Barbara Atkinson, editor. Second row: Peggy Godwin, assistant-editor; Kermit Stancil, photographer.

THE GLEN-CEDO

Staff members. Left to right, seated: Alice Boykin, Barbara Atkinson, Rose Brannan, Vashti Phillips, Jackie Foster, Peggy Godwin. First row, Standing: Mrs. Bunn, Faye Pope, Yvonne Holland, Phyllis Batten, Gail Atkinson, Maggie Langley, Dianne Boyette, Betty Jean Creech. Second row: Kermit Stancil, Peggy Weaver, Josephine Hill, Rochelle O'Neal, Rochelle Edwards, Douglas Evans.

Left to right, seated: Dianne Boyette; Phyllis Batten; Betty Jean Creech; Jacky Foster. Standing: Rose Brannan; Barbara Atkinson; Josephine Hill; Peggy Godwin; J. V. Hales; George Boyette; Joyce Creech; Alice Boykin; Mrs. Ottimo, advisor; Faye Pope; Vashti Phillips.

THE GLENDALE ECHO

Betty Jean Creech, editor-in-chief; Mrs. Ruby Ottimo, advisor.

FUTURE TEACHERS OF AMERICA

Seated: Mrs. Eula Boyette, club advisor. Left to right, standing: Phil Batten, Rochelle O'Neal, Marjorie Holland, Barbara Atkinson, and Yvonne Holland.

SENIOR 4-H CLUB

Left to right, first row: Phil Batten, Frances Bagley, Dianne Boyette, Gail Atkinson, Phyllis Creech. Second row: Leslie Parrish, Peggy Creech, Sandra Cockrell, Barbara Atkinson, DeEtte Boyette, Marie Starling. Third row: Harold Renfrow, Marjorie Holland, Brenda Edwards, Mickey Edwards.

LIBRARIANS

Left to right, seated: Jackie Pittman, Marie Starling, Betty Strickland, Ann Bass, Alice Parrish, Linda Raines. Standing: Sandra Cockrell, Mrs. Doris Lester--advisor, Josephine Hill, Iris Godwin, Gail Atkinson.

By our activities we are known.

FUTURE HOMEMAKERS OF AMERICA
AND
FUTURE FARMERS OF AMERICA

Left to right, first row: Mr. Edgar Renfrow, coach; Steve Hicks; George Boyette, co-captain; Johnny Weaver; Felix Johnson, manager. Second row: Victor Radford; Douglas Evans; Allen Hodge; Johnny Cockrell; Phil Parrish; Jerry Creech. Not pictured: varsity: Harold Renfrow, co-captain; Roy Godwin. Others: Leslie Parrish; Douglas Hinnant; Earl Parrish.

OUR BASKETBALL TEAMS

Left to right, in circle: Dianne Boyette; Peggy Creech; Alice Parrish; DeEtt Boyette; Barbara Atkinson, co-captain; Vashti Phillips; Betsy Pope; Peggy Weaver; Pansy Hocutt; Faye Pope; Joyce Creech; Carol Creech; Evelyn Peacock; Phyllis Batten, co-captain; Frances Bagley. In back: Mr. Edgar Renfrow, coach; Ann Renfrow, manager.

CHEERLEADERS

Left to right, first row: Rose Brannan, Rochelle O'Neal, Wanda Batten. Second row: Maggie Langley, Faye Jones, Sue Beasley, Joan Crawford.

CITIZENSHIP CLUB

Robert Creech, Vera Johnson, Ed Boyette, Brenda Pope, Linda Pope, Jenny Pittman, Billy Hales, Janet Linville, Thomas Brannan, Billy Hinnant, Helen Pittman, Peggy Batten, John Brinchek, Gail Atkinson, Doris Narron, Phyllis Batten, Betty Jean Creech.
Not pictured: Elaine Batten, Selby Proctor.

Glendale High School Glee Club

STUDENT TEACHERS

Bobby Davis
Mathematics,
Atlantic Christian College

Alfred Leach and Zack Ladd
Agriculture, State College

Our Advertisers

W. T. BOYETTE'S STORE

General Merchandise

Gas and Oil

Route 2

Kenly North Carolina

H. M. GRIZZARD & CO.

"We serve you from
the cradle to the grave."

Kenly North Carolina

NATIONAL BANK OF WILSON

Member of the F. D. I. C.

Wilson North Carolina

BROWN OIL CO.

Dial 7-0126

Wilson North Carolina

DR. E. C. POWELL

Physician

Telephone

2733 Office 2722 Home

Middlesex North Carolina

Compliments of

EDGERTON FEED MILL

Micro North Carolina

TALTON DRUG CO.

2121

Phone ~~272-1~~

Kenly North Carolina

Hair Styling
"State & All-States Winner"

EVELYN'S BEAUTY SALON

Personalized Services
Merle Norman Cosmetics

Route 3

Kenly North Carolina

BILL'S WATCH SHOP

Guaranteed Watch Repair

Kenly North Carolina

WATSON HARDWARE and OIL CO.

Esso Distributors

Hardware & Appliances

Phone 222-1

Kenly North Carolina

A.G. LEE OIL COMPANY

General Merchant
Oil Burners

SERVICE WHEN
YOU NEED IT

Phone
416-8

Route
2

Kenly North Carolina

SELL YOUR NEXT TOBACCO

AT

WATSON WAREHOSE

"Watson leads Wilson Wilson leads the world."

Wilson North Carolina

HOLLAND'S

Feed Market - Groceries

Middlesex North Carolina

DICK'S ELECTRIC CO.

Contracting

Sales and Service

Ward Blvd. - Phone 7-0118

Wilson North Carolina

Congratulations to the class of '58

PARENT-TEACHERS ASSOCIATION

Glendale High School

W.B. OLIVER & SON, INC.

Cotton Ginners and Merchants
Phone 3124

PINE LEVEL OIL MILL CO.

Manufacture Cotton Seed Products
Fertilizers Since 1902
Phone 2152

Pine Level North Carolina

SMITHFIELD SAW & PULPWOOD CO.

Homelite Chain Saws - Sales & Service

Pulpwood Dealers

Plant More Trees Cut Wisely

116 S. North Street

Smithfield North Carolina

WATSON SHOE SHOP

Kenly North Carolina

Compliments of

LEWIS BROTHERS TIRE CO.

Wilson North Carolina

VANN'S JEWELERS

"Faith and Loyalty"

Selma North Carolina

PRICE'S SUPER MARKET

"Buy Your Groceries Here!"

Fremont North Carolina

LUCILLE'S BRIDALS AND FORMALS

2nd Floor
219 E. Nash Street

Wilson North Carolina

F. & P. AUTO PARTS CO.
Wholesale and Retail

Phone 2381

Selma North Carolina

Compliments of

GREGORY'S 5¢ TO $5 STORE

Smithfield North Carolina

Compliments of

WILSON DRUG CO.

Wilson North Carolina

WILSON AUTO SALES, INC.

DeSoto - Dodge - Plymouth

Wilson North Carolina

J. G. BOYKIN TEXACO
SERVICE STATION

Route 3

Kenly North Carolina

BOYKIN UPHOLSTERY SERVICE

Phone 7-1463
909 Wilson Street

Wilson North Carolina

FREMONT MOTOR SALES

Phone 2636

Fremont North Carolina

GODWIN'S SUPERETTE

Selma's Pantry Where Ma
Saves Pa's Dough.

Selma North Carolina

Compliments of

M & W CAFE

Highway 42

BRITT'S GROCERY

We Appreciate Your Patronage.
Meats, Groceries, & Vegetables

Wendell North Carolina

ROBBINS JEWELRY
and
MUSIC COMPANY
Band and String Instruments

Wilson North Carolina

R. L. COOPER & CO.

Cotton Merchants

Clayton North Carolina

Compliments of

MARY'S BEAUTY SHOPPE
Phone 2301

Kenly North Carolina

Compliments of

PAUL BALANCE'S GRO.

Kenly North Carolina

J. CARL NARRON

Grocery - Cafe

Sandwiches and Groceries
of All Kinds

Route 1

Middlesex North Carolina

AYCOCK RULANE GAS SERVICE

Smithfield North Carolina

KENLY THEATRE

Kenly North Carolina

W. W. FURNITURE & APPLIANCE CO.

Furniture - Bicycles
Outboard Motors - Boat Trailers

Phone 2789
230 S. Tarboro St.

Wilson North Carolina

Compliments of

KENLY DRY CLEANERS

Kenly North Carolina

KENLY FISH MARKET
"Free Dressing"
Phone 458-6

Kenly North Carolina

KENLY DRUG CO.

"The First
Thought In
Drugs"

Kenly, North Carolina

JOHNSTON
COUNTY
FURNITURE ASSOCIATION

Barnes Furniture Co.
Four Oaks, North Carolina

Hub's Furniture Co.
Selma, North Carolina

Denning Furniture Co.
Smithfield, North Carolina

Home Furniture & Appliance Co.
Smithfield, North Carolina

Jones Brothers Furniture Co.
Pine Level, North Carolina

Miller Furniture Co.
Benson, North Carolina

Rose & Company
Benson, North Carolina

Selma Furniture Co.
Selma, North Carolina

Talton, Inc.
Smithfield, North Carolina

Holland Furniture Co.
Benson, North Carolina

G. S. Tucker & Company
Smithfield, North Carolina

JOHNSON COTTON CO.

Complete Farm & Home Supplies

JOHN DEERE
QUALITY FARM EQUIPMENT

Smithfield North Carolina

JUNIOR WOODARD'S

Gas - Oil - Groceries

Route 1

Middlesex North Carolina

SIMMONS CHEVROLET CO.

Sales and Service

CHEVROLET

Phone 2411

Kenly North Carolina

DAVIS' OAK GROVE INN

Fruit and Produce of All Kinds
at Wholesale Prices

1/2 Mile from

Micro North Carolina

NEW PLANTER WAREHOUSE

The Best in Sales and
Service on the
World's Greatest Tobacco
Market

Wilson North Carolina

LANGLEY'S JEWELERS

See Our Diamonds First

Complete
Gift Shop

Selma North Carolina

KENLY PRINTING CO.

Printing
Binding

Office Supplies

Joe A. Whitley & Sons

Kenly North Carolina

Compliments of

MICRO HOG MARKET

Micro North Carolina

One to grow on...

Good health is our business. We take a deep personal pride in watching the growth and development of youngsters raised on Pine State's good, health-giving milk and dairy foods. We feel great satisfaction in the knowledge that we contribute to the growth of the community as we do to the growth of its citizens.

We're proud of the fact that we're growing, too . . . that more and more families are asking for Pine State's pure, delicious milk, ice cream and other fine dairy foods.

North Carolina's Choice Since 1919

SOUTHERN DAIRIES

SEALTEST
Dairy Products

Wilson North Carolina

CLAYTON SUPPLY CO.

Farm Supplies - Groceries

Armour's Fertilizers

Phone 241-1

Clayton North Carolina

HEAVNER-WALLACE IMPLEMENT CO.

Allis-Chalmers
Farm Machinery

Smithfield North Carolina

RAINS AUTO SUPPLY CO.

ESSO Products
Auto Parts and Accessories

Phone 2266

Kenly North Carolina

THE CHERRY HOTEL

Free Parking

200 Fireproof Rooms

Wilson North Carolina

PARKER'S BAR-B-Q

Bar-B-Q, Steak, Chicken,
Oysters

"Best Food in Town"

Dial 7-0972 - Highway 301

Wilson North Carolina

KERMIT RAPER'S GROCERY

Stancil's Chapel

Route 2

Kenly North Carolina

MOSER'S LUNCHEONETTE

Hamburgers - Hot Dogs

All Trimmings

Clayton North Carolina

International Trucks Farmall Tractors

FLOYD C. PRICE AND SONS

INTERNATIONAL HARVESTER

"Everything for the Farm and Home"

Dial 2311

Selma North Carolina

Compliments of

SMITH WAREHOUSES A-B

Wilson North Carolina

TO VISIT

SMITHFIELD AUTO DEALERS

Wilson Chevrolet Co.
Buie Motors, Inc.
Gardner Motor Co.
Pippin Motors, Inc.
B. & R. Wilson, Inc.
Williams Motor Co.
Little's Pontiac, Inc.

SIDEWALK PRODUCE CENTER

Across from Municipal
Parking Lot

Fresh Fruits & Vegetables
And
Staple Groceries

J. Manning Narron
And
Jimmie Pittman

Owners & Proprietors

Tarboro Street
Wilson North Carolina

FAMILY BARBER SHOP

Wendell North Carolina

BRANCH BANKING & TRUST COMPANY

"The Safety Executor"

Member of
The Federal Deposit
Insurance Corporation

Wilson North Carolina

POWELL SUPPLY CO., INC.

Better Equipment for
Better Farming

Oliver and Allis-Chalmers
Farm Machinery

Phone 4366 - Box 42

Wilson North Carolina

Compliments of

GRANTHAM'S

Boys' & Young Men's Shop

Smithfield North Carolina

BATTEN AUTO PARTS, INC.

Auto Parts, Supplies, and Equipment
Malsbary Steam Cleaners
Purple Magic Car Washers

Phone 5183 or 5184

Wilson North Carolina

HOOD'S DRUG STORE

Extends Congratulations

And Best Wishes for Success

to all the Graduating Class

Smithfield North Carolina

DAVIS FEED MILL

Purina Chows

Custom Grinding & Mixing

Phone 4236

Kenly North Carolina

BAT JOHNSON'S

Barbecue -- Pig and Chicken

Smithfield North Carolina

J. DOBBIN BAILEY

General Merchant

Frigidaire Appliances

Zenith TV's

Kenly North Carolina

PHIL-ETT OIL CO.

Esso Dealer in
Tires, Batteries, Gas,
Motor Oil, Car Washing
and Lubrication
Diesel Fuel & Tractor Gas
Kerosene & Fuel Oil
For Home Heating
and Tobacco Curing

Ticket Printing on
Delivery Trucks

ZEBULON MOTOR CO.

Dial

AN 9-9172 or AN 9-9218

READ

THE SMITHFIELD HERALD

Twice Each Week
for News and Opinion Affecting
the People of

Johnston County

LUCAMA-KENLY BANK

Branches In

Lucama Kenly

and

Bailey

JORDAN MOTOR CO.

New and Used Cars

Selma North Carolina

CASH CORNER GROCERY

Esso Products

Groceries and Fish

Red Ballance

Kenly North Carolina

Compliments of

JOHNSTON COUNTY

OIL MEN

"We work together to serve you better."

Serving All Johnston County

ZEBULON SUPPLY CO.

Wholesale Grocers

Zebulon North Carolina

GILL BUICK, INC

Sales and Service

Visit Our Used Car Lot

Zebulon North Carolina

FUSSELL CABINET SHOP

"We build to your specifications."

Pine Level North Carolina

O. W. HEDRICK
NATIONWIDE INSURANCE CO.
All Kinds of Insurance
Phone 5461

Wendell North Carolina

PINE LEVEL
HARDWARE AND FURNITURE CO.

Pine Level North Carolina

KENLY FISH MARKET

Free Dressing
Phone 4586

Kenly North Carolina

BELL'S OPTICIANS

Complete Optical Service

W. Market St. - Box 787
Phone 3940

Smithfield North Carolina

CHURCHWELL'S, INC.

Jewelers

Wilson North Carolina

ROSE DRY CLEANERS

Phone 2356

Kenly North Carolina

KENLY LIVESTOCK MARKET

Daily Buyers of
Hogs, Cows, & Chickens

W. L. Kinsey, Owner

Phone 3521

Kenly North Carolina

JOSTEN'S

Fine Class Rings
Announcements

R. V. Watson, Representative

Box 833

Clinton North Carolina

W. L. SNIPES & SON

Groceries - Seafoods

Selma North Carolina

CASH CORNER

"Eats for all"

Kenly North Carolina

ETHERIDGE COAL & OIL CO.

Kenly North Carolina

CITIZEN'S BANK

Micro North Carolina

Sell Your Tobacco

at

WAINWRIGHT'S

Wilson North Carolina

HINNANT DRY-GOODS

Latest fashions

Kenly North Carolina

GODWIN'S BAR-B-QUE

236 S. Tarboro Street

Phone 6179

Wilson North Carolina

STARLING'S

"Merchandise of All Kinds"

Smithfield North Carolina

GUS' SODA SHOP

"Where Friends Meet"

Phone 2732

Middlesex North Carolina

DENNY'S JEWELERS

107 W. Nash St.

Wilson North Carolina

HUGH AUSTIN'S

Men's and Boys' Store

A Trial Is All We Ask

Smithfield North Carolina

R. S. Atkinson J. S. Jolliff

R. S. ATKINSON AGENCY

Complete Insurance Coverage
and
Real Estate

Phone 3531

Kenly North Carolina

FIRST CITIZENS BANK

Smithfield North Carolina

BLUE FLAME GAS CO.

Stoves, Water Heaters,
Space Heaters

Experienced Service Men

Dial 239-1 - Night 4651

Kenly North Carolina

Compliments of

LASSITER'S FOODCENTER

Clayton North Carolina

W.J. MITCHINER

Congratulations
GRADUATES

Cotton and Fertilizers Hardware

Phone 314-7

Micro North Carolina

FAMILY GROCERY

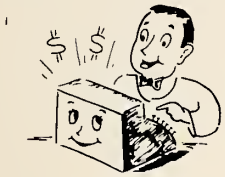

Kenly North Carolina

R. L. PEELE & SON

Fertilizers - Insecticides
and
Groceries

Highway 42

Middlesex North Carolina

KIRBY'S FLORIST

Flowers for all Occasions

Phone 2751

Kenly North Carolina

CREECH'S SERVICE STATION and GARAGE

Washing - Greasing - Repairs

Esso

Phone 2797

Middlesex North Carolina

Neighborhood
custom

BARNES-HARRELL CO.

Wilson North Carolina

JOHNSON'S COTTON GINNING

Weil's Fertilizers

Phone 4581

Kenly North Carolina

RAY'S GROCERY

"We supply you with
all your grocery needs."

Route 1

Middlesex North Carolina

Weil's
IN GOLDSBORO

SERVING EASTERN CAROLINA

FOR 93 YEARS

Goldsboro North Carolina

GRACE'S BEAUTY SALON

Phone 415-0

Micro North Carolina

NOTARY JUSTICE OF PEACE

D. O. WILDER

Route 1

Zebulon North Carolina

WOODARD & CREECH DRUG COMPANY

Prescription Druggists

Joe Creech Grover Creech

Phone 2316

Selma North Carolina

SELMA RADIO & MUSIC CO.

Maytag and General Electric Appliances

Complete Television Sales and Service

Phone 2291

Selma North Carolina

HUDSON-BELK CO.

The Whole Family's Needs

Wendell North Carolina

MIDDLESEX FURNITURE CO.

Dial 273-1

Middlesex North Carolina

ADD'S FEED MILL

Grinding

Mixing

Look for the Checkerboard Sign

Highways 39 and 42

SMITH'S LADIES SHOP

There Is No Substitute for Quality

Smithfield North Carolina

In Wilson

MOTHER & DAUGHTER FASHIONS

101 - 105 East Nash Street

EM-JAY SPORTING GOODS COMPANY

106 S. Tarboro St.

Wilson North Carolina

BELK-TYLER

STORE

Belk's

Wilson North Carolina

NARRON GIN CO.

Latest Modern Equipment Installment for
Most Efficient Operation

Phone 2491 Route 2

Kenly North Carolina

IN MEMORIAM

To Mr. Adolphus O'Neal, beloved citizen of our community and a wise and inspiring member of the Glendale and Chapel School Board who died November 20, 1957, we offer this memoriam.

Out of the strain of the Doing;
Into the peace of the Done;
Out in the thirst of the Pursuing,
Into the rapture of Won.
Out of grey mist into Brightness,
Out of pale dusk into Dawn.
Out of all wrong into Rightness,
We from these fields shall be gone.
"Nay," say the saints, "Not gone but come
Into eternity's Harvest Home."

Compliments of

REX SHOE STORE
BRUCE LAMM
AYCOCK-SELBY CO., INC.
STALLINGS BROTHERS
WAYNE RESTAURANT
ROSE'S IN WILSON
R. E. QUINN
FRIENDLY FURNITURE CO.
G. S. TUCKER & CO.
HEILIG-MEYERS
VANITY FAIR BEAUTY SHOP
WILBUR'S HOTDOGS
GRAY'S RADIO & APPLIANCE CO.
JOHNSON'S WATCH SHOP
DR. W. J. MASSEY, JR.
NEIGHBORS MOTOR COMPANY
EDDIE BOYKIN
GEORGIA'S BEAUTY SALON
A. R. RADFORD SERVICE STATION
WALTON ATKINSON
MYRTLE'S FLYING SERVICE
AARON LEWIS
J. C. BETTS GROCERY
SULLIVAN'S JEWELERS
SELMA DRUG COMPANY
SELMA STYLE SHOP
PARRISH & RADFORD AMOCO SERVICE
FARMER'S HARDWARE
DR. DENNING
RICHARDSON'S JEWELRY SHOP
ROSE'S IN SMITHFIELD

PUBL

AUTOGRAPHS

HERE IS YOUR YEARBOOK

And so--"The Mirror of Our Lives" has been revealed to you, the students and friends of Glendale High School. It has meant many long hours devoted to much hard work. It has seemed at times that we would never succeed in our purpose. We have succeeded though, and as we look back we realize that the fellowship of those hours of work was well worth our utmost efforts. We had fun and the memory will long linger in our minds.

A word of thanks goes to our photographers, our publishers, our advertisers, our parents, and the patrons who helped make the book possible. Most of all we appreciate the help of our advisor, the cooperation of the staff, and the faculty to whom the book is dedicated.

The 1958 Glen-Cedo is in your hands now. Consider it a reflection of our lives at Glendale in the year 1957-58. We hope that you enjoy it as much as we have enjoyed making it possible for you. We hope that you will treasure it as much as we shall treasure it.

The Staff

AUTOGRAPHS

Glendale High School, Alma Mater,
Reigneth high with cheers;
With our Glendale High School standards,
We need not have fears.

So, stand up for dear old Glendale,
Stand up for dear old Glendale
Stand up for Glendale, Rah! Rah! Rah!

When we hear of dear old Glendale,
We will stand with cheers,
For our dear old Alma Mater,
Throughout the coming years.

So stand up for dear old Glendale,
Stand up for dear old Glendale,
Stand up for Glendale, Rah! Rah! Rah!